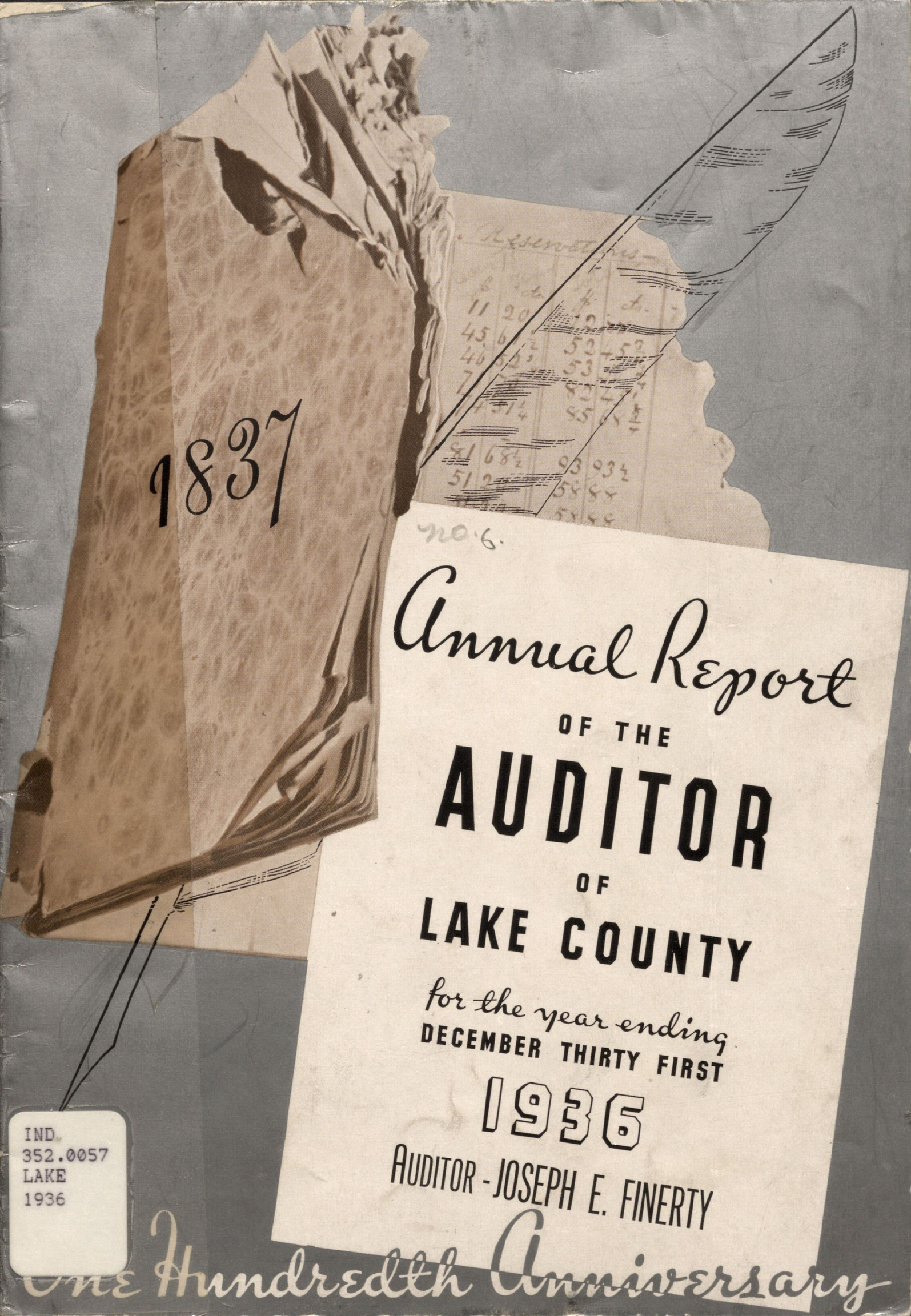

Annual Report

OF THE

AUDITOR

OF

LAKE COUNTY

for the year ending

DECEMBER THIRTY FIRST

1936

AUDITOR - JOSEPH E. FINERTY

One Hundredth Anniversary

IND.
352.0057
LAKE
1936

Public Buildings

SUPERIOR COURT BUILDING, GARY

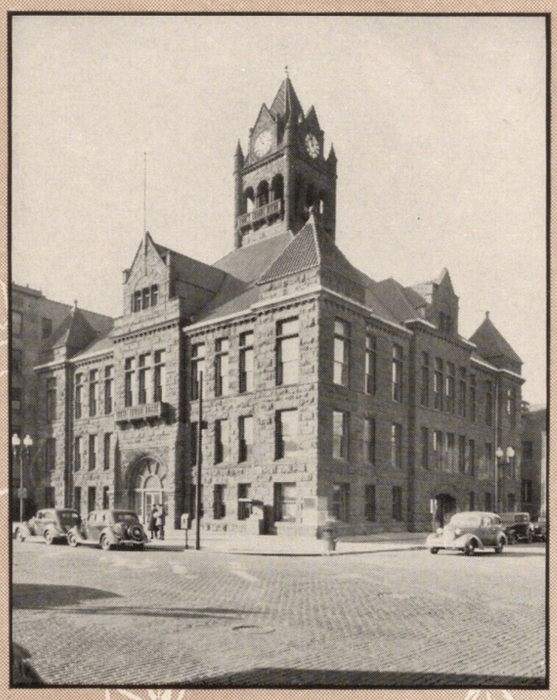

SUPERIOR COURT BUILDING, HAMMOND

CRIMINAL COURT BUILDING AND SHERIFF'S RESIDENCE, CROWN POINT

SHERIFF'S RESIDENCE AND JAIL, CROWN POINT

3 3113 01544 8733

The Founding of Lake County

As dynamic as the industrial development of Lake County appears today its early history was even more interesting. The first settlers worked hard as they expected to, and their efforts bore fruit. There was no room for laggards. They helped one another where necessary. The sick were visited, the dead buried, for doctors, hospitals and undertakers were not to be had. Altogether, they found this territory an ideal section on which to settle. Deer, wild turkeys, wild pigeons, prairie chickens, partridges, quail, ducks, geese, fish from Lake Michigan, Cedar Lake and smaller lakes were abundant, while the Kankakee marsh and river gave the hunter and trapper a veritable paradise. The beautiful rolling prairie with its rich soil responded quickly to the plough and brought forth in abundance, while the virgin woodlands gave the pioneer shelter and warmth, and all for the labor that man put into it, without money and without price.

Fortunately, when Solon Robinson settled here the Pottawatomie Indians were peaceful. He was a native of Jennings county, Indiana, and he moved to what is now Crown Point in 1834 with his wife and two young children.

Tired from their long overland journey and realizing that winter was not far away, the Robinson family decided to build a temporary home on their campsite. This was the last day in October. Solon quickly erected a makeshift cabin to provide shelter for his wife and children from the chilly November night winds and spent the remainder of the balmy fall caulking chinks with mud and clay. By the time winter fell, the Robinson family was well protected from the elements.

In midwinter, three other families from Jennings county moved within hailing distance of Robinson's cabin and the nucleus of a hamlet was formed, consisting of three men, four married women, five young men, two young women, four boys, and three girls, or 21 in all.

Winter passed bringing beautiful spring. The squatters, finding the community to their liking, held a meeting in Robinson's home to discuss their future status. They decided to remain.

Tools were shaped by the men to plow the ground, but the irons had to be taken to Morgan Prairie in Porter county for sharpening. When the crude plow was ready, the men attached four oxen to it and all within the hamlet congregated around to watch the first furrow turned.

LAKE COUNTY PUBLIC LIBRARY

This furrow later held some historic significance, for it began nearly opposite the present court house and extended down what is now Main street in Crown Point.

Next fall and winter, other families moved in, one of them headed by Milo Robinson, brother of Solon, who came all the way from New York to help build the little community.

With these additions to their little band, the original settlers felt more capable of meeting the rigors of pioneer life.

The hamlet continued to grow slowly with the succeeding months, until, by 1836, a village of about 500 souls developed. Soon Solon and Milo Robinson opened a general store. The former acted as postmaster, bringing the mail from Michigan City by horseback.

On July 4, 1836, a "majority of the citizens of Lake county," as their document read, formed the Squatters' union and named Solon Robinson as the register of claims.

In the summer of the following year, a log court house of respectable size was built and Lake county was organized under a special dispensation from the Indiana general assembly. The instrument became effective February 16, 1837.

Henry Wells was appointed sheriff, but he had to go to Indianapolis on foot to obtain his commission. When he returned, a regular election was held on March 28, 1837, and the following persons were elected:

For Clerk of the Circuit Court:
Solon Robinson

For County Recorder:
William A. W. Holton

For Associate Judges:
William B. Crooks
William Clark

For County Commissioners:
Amsi L. Ball
I. P. Stringham
Thomas Wiles

From this small start at Crown Point, which, incidentally, received its name from Solon Robinson and Judge Clark, sprung the Lake county of today. Other small towns took form in the central and southern parts of the county. Schools developed, churches were founded, saw mills and grist mills arose, and civilization began to make itself felt.

The Calumet district to the north did not develop until Ernst Hohman, a Chicago tailor, and his charming English wife, Caroline, settled on a tract of ground that now forms a part of the central district of Hammond. The Hohmans opened a wayside tavern for hungry and thirsty travelers.

To the east of the Hohman tavern came David Gibson with a general store and roadside inn for railroad workers pushing the Michigan Central line through the district.

From 1855 to 1860, George W. Clark, of Chicago, purchased several thousand acres of land for $1.25 an acre in what is now East Chicago and Indiana Harbor.

Then came the George H. Hammond packing plant to Hammond and the Graver corporation to East Chicago. The die was cast. From then on more industries moved in, until, by 1900, the industrial nature of the region was well established.

The construction of Standard Oil Company's refinery at Whiting in 1889, the location of Inland Steel company at Indiana Harbor after the turn of the 20th century, and the mushroom-like growth of United States Steel corporation at Gary after 1906 did much to hasten the industrial development of the north end.

Today, the Calumet district is known as the "Workshop of America," employing thousands upon thousands of workers. Central and southern Lake county still retain their rural aspects, further diversifying the economic life of the community.

From less than 500 inhabitants on the date of its organization in 1837, Lake county today is the home of almost 300,000 souls and is growing so rapidly that it promises soon to exceed Marion county, home of the state capital, in population.

AUTHORITY FOR THE ORGANIZATION

By an act of the Legislature, approved on the 21st day of January, 1836, the County of Lake was erected out of the counties of Porter and Newton, and comprises all that tract lying West of the centerline of Range Seven West, and North of the Kankakee River, and being bounded on the North by Lake Michigan and on the West by the State of Illinois, and containing about Five Hundred Sections of Land.

THE ACTUAL ORGANIZATION

By an act of the Legislature, approved on the 18th day of January, 1837, the County of Lake was declared to be an Independent County after the 15th day of February, 1837. On March 8th, 1837, Henry Wells was commissioned Sheriff of Lake County. Mr. Wells directed that an election be held on March 28th, 1837 for the purpose of electing a clerk of the Circuit Court, a Recorder, two associate Judges and three Commissioners. Returns of election made to the Sheriff on March 29, 1837, disclosed the following results:

For Clerk of the Circuit Court:
Solon Robinson, thirty-eight votes.
D. Y. Bond, twenty-one votes.
L. A. Fowler, seventeen votes.

For County Recorder:
William A. W. Holton, fifty votes.
J. V. Johns, twenty-two votes.

For Associate Judges:
William B. Crooks, fifty-one votes.
William Clark, fifty votes.
Samuel D. Bryant, twenty-eight votes.

For County Commissioners:
Amsi L. Ball, seventy-eight votes.
I. P. Stringham, fifty-nine votes.
Thomas Wiles, fifty-nine votes.

The tie vote being decided by lot as by law directed. Amsi L. Ball was declared elected for the term of three years, Thomas Wiles for two years and I. P. Stringham for one year.

THE ASSESSMENT, TAX ROLL AND SETTLEMENT
of
LAKE COUNTY
For the Year 1837

State of Indiana }
Lake County } ss.

Personally appeared before me Solon Robinson, clerk of said county, on this 28th day of May 1837, John Russel, Assessor of said county, and makes solem oath, that the following Assessment Roll contains a true list of the taxable polls in said county amounting to Two Hundred and Twenty-seven and a true valuation of all the personal property that has come within my knowledge, amounting to the sum of fifty-six thousand and 28 Dollars, of which, Thirty-seven thousand, one hundred and 68 dollars are taxable, and owned by Two hundred and fifty-seven taxable inhabitants of the county— And also a true and just valuation of all the Indian Reservations of land amounting to 8754 28-100 acres assessed at the sum total of $77,787.88, and also the assessed value of all lots in the Town of Liverpool, amounting to the sum total of $26,430. All of which said assessment have been made according to the best of my knowledge and abilities—

(Signed) JOHN RUSSEL.

The State Tax is fixed by law at 15 cents on the $100. of taxable property, and 50c on each poll—

The County Tax is fixed by the Board of Commissioners at one cent on each dollar of taxable property and 75 cents on each poll—

The amount of each poll tax is added and carried out in the amount of property tax in the proper columns—

(Signed) SOLON ROBINSON, Clk.

EXCERPT FROM THE FIRST TAX DUPLICATE

Corrected List, Showing the Grand Total of Assessments and Taxes and kinds of property and number of Polls as finally approved by the Board of Commissioners May 29th, 1837.

	Polls		State Tax	County Tax	Total Tax
Total amount of personal property assessed		45,368.00	68.05	453.68	521.73
Total number of polls assessed.....	226		113.00	169.50	282.50
		45,368.00	181.05	623.18	804.23
Amount of assessed value of lands as Indian Reservations.....		77,787.88	116.61	777.87	894.48
Amount of assessed value of lots in Liverpool		26,440.00	39.66	264.40	304.06
Total amount of Property and Tax		$149,595.88	337.32	1665.45	2002.77
Amount Collected....			158.56	627.28	
Delinquent.....			$178.76	$1038.17	

Lake County has grown in taxable value in one hundred years from $149,595.88 to $365,000,000.00.

OFFICIAL DIRECTORY—1937

Judge Circuit Court, T. Joseph Sullivan.....Crown Point, Ind.
Judge Criminal Court, William J. Murray.....East Chicago, Ind.
Judge Superior Court, Room No. 1, John F. Cody.....Hammond, Ind.
Judge Superior Court, Room No. 2, Lawrence Becker.....East Chicago, Ind.
Judge Superior Court, Room No. 3, Bertram C. Jenkines.....Gary, Ind.
Judge Superior Court, Room No. 4, Homer E. Sackett.....Gary, Ind.
Judge Superior Court, Room No. 5, Harold L. Strickland.....Hammond, Ind.
Prosecuting Attorney, Fred A. Egan.....Gary, Ind.
County Clerk, Dr. George W. Sweigart.....East Chicago, Ind.
County Auditor, Joseph E. Finerty.....Gary, Ind.
County Treasurer, Louis F. Conter.....Gary, Ind.
County Recorder, Frank J. Borman.....Gary, Ind.
County Sheriff, Carroll O. Holley.....Crown Point, Ind.
County Assessor, George Kochis.....Whiting, Ind.
County Coroner, Dr. J. Robert Doty.....Gary, Ind.
County Surveyor, Edwin Schoenbeck.....Gary, Ind.
Superintendent of Schools, Alvin E. Condon.....Crown Point, Ind.
County Attorney, George E. Hershman.....Crown Point, Ind.
Superintendent Infirmary, James C. Dexter.....Crown Point, Ind.
County Health Commissioner, Dr. William D. Weis.....Crown Point, Ind.
Highway Supervisor, Julius J. Gericke.....Crown Point, Ind.
Probate Commissioner, Circuit Court, Walter Kekich.....Whiting, Ind.
Probate Commissioner, Superior Court, M. Albert Henry.....Crown Point, Ind.
Probate Commissioner, Superior Court, Bradford Glazebrook, East Chicago, Ind.
Probate Commissioner, Superior Court, John Capouch.....Gary, Ind.
Congressman, William T. Schulte.....Hammond, Ind.
Senator, Frederick F. Eichhorn.....Gary, Ind.
Senator, Raymond C. Sohl.....Dyer, Ind.
Senator, Harvey J. Post.....Hammond, Ind.
Joint Representative, Balthasar Hoffman.....Valparaiso, Ind.
Representative, Martin J. Downey.....Hammond, Ind.
Representative, John E. Roszkowski.....Gary, Ind.
Representative, Joseph Klein.....Gary, Ind.
Representative, Thomas Callahan.....East Chicago, Ind.
Representative, Russell N. Gavit.....Hammond, Ind.
County Agricultural Agent, Lloyd Cutler.....Crown Point, Ind.

COUNTY COMMISSIONERS

District No. 1, Charles Baran (President).....Gary, Ind.
District No. 2, John F. Krause.....Hammond, Ind.
District No. 3, Joseph D. Martin.....Lowell, Ind.

COUNTY COUNCIL

Henry J. Krieter, (At Large).....R. F. D., No. 2, Crown Point, Ind.
John F. Schank, (2nd District).....7145 Jefferson St., Hammond, Ind.
John F. Plummer, (At Large).....3750 Harrison St., Gary, Ind.
Harry A. Lyon, (At Large).....625 West 6th Ave., Gary, Ind.
George E. Webb, (2nd District).....2008 W. 12th Ave., Gary, Ind.
Martin Hawkinson (At Large).....Cedar Lake, Ind.
H. Boyd Wason (4th District).....Lowell, Ind.

TOWNSHIP TRUSTEES

North, John Mehan, (D).....Hammond, Ind.
Calumet, Mary Grace Wells (D).....Gary, Ind.
Ross, Emil Buchfuerer (D).....R. F. D., Hobart, Ind.
St. John, Paul T. Gettler (D).....Dyer, Ind.
Cedar Creek, Vivien Hayden (R).....Lowell, Ind.
Center, Julius M. Neilsen (R).....Crown Point, Ind.
West Creek, Harry C. Hathaway (R).....Lowell, Ind.
Eagle Creek, Thomas K. Fisher (R).....Hebron, Ind.
Winfield, Julius Batterman (R).....Leroy, Ind.
Hanover, J. Edward Fedler (R).....Cedar Lake, Ind.
Hobart, John W. Harms (R).....Hobart, Ind.

TOWNSHIP ASSESSORS

North, Leon Granger (D).....Hammond, Ind.
Calumet, James V. Costello (D).....Gary, Ind.
Hobart, John Ivan Meister (R).....East Gary, Ind.
Center, Samuel J. Bolt, (R).....Crown Point, Ind.

COUNTY REVENUE

Receipts 1936

Clerk's Fees	$ 48,051.37
Auditor's Fees	1,954.86
Treasurer's Delinquent Percentage	5,002.13
Recorder's Fees	26,398.55
Sheriff's Fees	34,616.63
Surveyor's Fees	283.20
Prosecuting Attorney's Fees	15,886.61
Circuit Court Receipts	150.00
Superior Court Receipts	6,313.50
Criminal Court Receipts	99.00
Court House Receipts	231.53
Jail Receipts	91.38
Orphan's Home Receipts	66.00
Peoples State Bank Building Receipts	945.00
Fair Ground Receipts	75.00
School Fund Loans	414.00
Examination of Public Records	12,715.10
Taxes Refunded Receipts	8,835.48
Old Age Pensions Refunded	11,498.50
Miscellaneous Refunds and Receipts	300.71
Taxes, County Revenue	1,035,868.09
Intangibles (Bldg. & Loan and Bank Taxes)	105,885.74
Excise Tax Receipts (Liquor Licenses & Beer Tax)	2,883.43
Interest from Depositories	9,754.78
County Commissioners Court	21.53
Public Printing and Advertising	128.86
County Properties	819.16
W. P. A. Materials and Supervision	15.00
Care of Dependent Children	59.80
Balance on Hand January 1, 1936	74,674.70
Balance on Hand January 1, 1936—Closed Banks	361,569.14
GRAND TOTAL	$1,765,608.78

COUNTY REVENUE

Disbursements 1936

Clerk of Circuit Court	$ 58,261.86
Auditor	49,847.17
Treasurer	89,274.18
Recorder	21,284.64
Sheriff	71,761.68
Surveyor	18,435.41
Superintendent of Schools	5,817.00
Coroner	10,098.38
County Assessor	7,496.30
Prosecuting Attorney	48,683.09
Circuit and Juvenile Courts	25,267.04
Board of Children's Guardians	5,198.04
Probation Officers	8,050.00
Superior Courts	80,770.14
Court Houses	55,010.45
Jail	32,790.52
County Infirmary	72,615.41
Orphan's Home	24,746.09
Criminal Court	20,579.84
Peoples State Bank Building	2,637.79
Insanity and Epileptic Inquests	7,836.35
County Commissioners	25,110.80
County Council	1,120.00
Health Commissioner	14,798.36
County Attorney	6,199.96
Board of Review	1,298.32
School Attendance Officers	15,989.45
Elections	111,999.64
Dirt Road Viewers	50.00
County Veterinarian	2,918.09
Special Employees Salary	5,963.27
Assessing—All Townships	74,570.95
County Agricultural Agent	4,429.24
Public Printing and Advertising	11,987.94
Fair Grounds	4,646.27
County Officer's Bonds	1,542.50
Rent of County Offices	5,700.00
Burial of Soldiers	8,800.00
Farmer's Institute	125.00
Tax Bounty	180.00
Inmates in State Institutions	30,000.00
Care of Dependent Children	26,929.43
School Fund Loans	399.50
Change of Venue Costs	10,000.00
Expense of County Properties	1,412.86
Protective Association	936.40
Pauper Attorney	900.00
Examination of Public Records	27,038.84
Deficiency in School Fund Interest	15,000.00
Taxes Refunded	6,402.16
W. P. A.—Materials and Supervision	175,363.00
Fair Association	6,500.00
Poor Relief Bonds	8,126.15
Intangibles (Bldg. & Loan and Bank Tax)	79,414.30
Depository Interest	9,754.37
Other Refunds (Miscellaneous)	307.22
Repayment to Poor Relief	110,406.98
GRAND TOTAL	$1,522,782.38

GRAVEL ROAD BONDS AND INTEREST

TOWNSHIPS	Balance Jan. 1, 1936	Receipts 1936	Total Receipts & Balances	Overdrawn Jan. 1, 1936	Disbursed 1936	Total Disbursed & Overdrawn	Balance Jan. 1, 1937	Overdrawn Jan. 1, 1937
North	$ 144,271.86	$ 278,439.99	$ 422,711.85	.....	$ 285,485.53	$ 285,485.53	$ 137,226.32	.....
Calumet	116,810.70	199,467.06	316,277.76	.....	203,091.46	203,091.46	113,186.30	.....
Ross	8,599.89	13,880.83	22,480.72	.....	13,821.95	13,821.95	8,658.77	.....
St. John	13,063.60	23,920.55	36,984.15	.....	26,521.63	26,521.63	10,462.52	.....
Center	15,929,82	33,777.97	49,707.79	.....	38,739.70	38,739.70	10,968.09	.....
West Creek	.....	7,030.66	7,030.66	1,427.18	5,588.75	7,015.93	14.73	.....
Cedar Creek	.....	9,053.90	9,053.90	1,703.36	7,562.50	9,265.86	.....	211.96
Eagle Creek	900.69	1,346.60	2,247.29	.....	1,244.42	1,244.42	1,002.87	.....
Winfield	872.33	9,138.96	10,011.29	.....	6,865.07	6,865.07	3,146.22	.....
Hobart	3,329.75	18,926.21	22,255.96	.....	21,911.71	21,911.71	344.25	.....
Hanover	.....	10,206.68	10,206.68	2,394.43	7,875.00	10,269.43	.....	62.75
TOTALS	$ 303,778.64	$ 605,189 41	$ 908,968.05	$ 5,524.97	$ 618,707.72	$ 624,232.69	$ 285,010.07	$ 274.71

DITCH BONDS AND INTEREST

Ditch	Balance Jan. 1, 1936	Receipts 1936	Total Receipts & Balances	Overdrawn Jan. 1, 1936	Disbursed 1936	Total Disbursed & Overdrawn	Balance Jan. 1, 1937	Overdrawn Jan. 1, 1937
Bailey No. 2	.....	$ 605.35	$ 605.35	.....	$ 652.08	$ 652.08	.....	$ 46.73
Beaver Dam No. 3	$ 2,931.93	13.91	2,945.84	.....	2,953.11	2,953.11	.....	7.27
Beaver Dam Extension	272.83	822.95	1,095.78	.....	728.00	728.00	367.78	.....
Brown Levee No. 2	90.64	.....	90.64	.....	.....	.....	90.64	.....
Brown No. 3	58.21	763.56	821.77	.....	821.77	821.77	.....	.....
M. J. Brown	.....	122.38	122.38	.....	36.13	36.13	86.25	.....
Bruce No. 2	57.55	7.69	65.24	.....	65.24	65.24	.....	.....
Burns	.....	684.79	684.79	2.00	682.79	684.79	.....	.....
Cady Marsh	173.85	332.63	506.48	.....	506.48	506.48	.....	.....
Dyer No. 2	60.25	186.07	246.32	.....	246.32	246.32	.....	.....
Foreman	130.10	.....	130.10	.....	.....	.....	130.10	.....
John Foss	117.40	26.23	143.63	.....	117.40	117.40	26.23	.....
Fuller	264.19	.....	264.19	.....	.....	.....	264.19	.....
Graper	35.75	.....	35.75	.....	.....	.....	35.75	.....
Hanover, West Creek & St. John	568.23	1,643.04	2,211.27	.....	2,211.27	2,211.27	.....	.....
Jessee Little	70.28	.....	70.28	.....	.....	.....	70.28	.....
Marbel Powers	662.12	.....	662.12	.....	.....	.....	662.12	.....
Singleton	.....	12.12	12.12	.....	.....	.....	12.12	.....
Stoney Run	169.69	.....	169.69	.....	.....	.....	169.69	.....
Tulley No. 2	193.80	.....	193.80	.....	.....	.....	193.80	.....
TOTALS	$ 5,856.82	$ 5,220.72	$ 11,077.54	$ 2.00	$ 9,020.59	$ 9,022.59	$ 2,108.95	$ 54.00

VALUATION BY TOWNSHIPS

Lake County, 1936

NORTH TOWNSHIP

North Township	$ 13,675	
Highland Corporation	2,209,795	
Munster Corporation	2,570,980	
East Chicago City	78,074,715	
Hammond City	86,825,115	
Whiting City	22,317,505	
TOTAL		$192,011,785

CALUMET TOWNSHIP

Calumet Township	$ 2,428,070	
East Gary—Calumet Corporation	20,060	
Griffith Corporation	2,536,885	
Gary City	128,058,400	
TOTAL		133,043,415

CENTER TOWNSHIP

Center Township	$ 4,160,885	
Crown Point City	3,582,385	
TOTAL		7,743,270

HOBART TOWNSHIP

Hobart Township	$ 1,027,500	
East Gary—Hobart Corporation	1,870,590	
New Chicago Corporation	242,010	
Hobart City	4,320,000	
TOTAL		7,460,100

ST. JOHN TOWNSHIP

St. John Township	$ 1,513,070	
Dyer Corporation	975,235	
Schererville Corporation	1,421,495	
St. John Corporation	328,940	
TOTAL		4,238,740

CEDAR CREEK TOWNSHIP

Cedar Creek Township	$ 2,495,155	
Lowell Corporation	1,013,350	
TOTAL		3,508,505

WEST CREEK TOWNSHIP

West Creek Township	$ 2,794,730	
Schneider Corporation	260,635	
TOTAL		3,055,365

EAGLE CREEK TOWNSHIP

Eagle Creek Township	$ 1,583,895	
TOTAL		1,583,895

HANOVER TOWNSHIP

Hanover Township	$ 2,514,525	
TOTAL		2,514,525

ROSS TOWNSHIP

Ross Township	$ 4,327,805	
TOTAL		4,327,805

WINFIELD TOWNSHIP

Winfield Township	$ 1,750,475	
TOTAL		1,750,475
TOTAL TOWNSHIPS		$361,237,880

LAKE COUNTY TREASURER'S

Levy for 1936 Taxes Payab

Notice is hereby given to the Tax Payers of Lake County, Indiana, that I have received the Tax Duplicate in Crown Point, Gary, Hammond and East Chicago, for the purpose of receiving the taxes now due up Townships and Corporations in the County on each $100.00 worth of property, also on each Poll.

	Item No.	Lake County Tax Rates for Year 1936 Payable in Year 1937	TOWNSHIPS												
			Calumet	Cedar Creek	Center	Eagle Creek	Hanover	Hobart	North	Ross	St. John	West Creek	Winfield	Dyer	East Gary (Calumet)
State Rates	1	State	.0505	.0505	.0505	.0505	.0505	.0505	.0505	.0505	.0505	.0505	.0505	.0505	.050
	2	Common School	.07	.07	.07	.07	.07	.07	.07	.07	.07	.07	.07	.07	.07
	3	State Forestry	.002	.002	.002	.002	.002	.002	.002	.002	.002	.002	.002	.002	.002
	4	Board of Agriculture	.0035	.0035	.0035	.0035	.0035	.0035	.0035	.0035	.0035	.0035	.0035	.0035	.003
	5	Teachers Retirement	.024	.024	.024	.024	.024	.024	.024	.024	.024	.024	.024	.024	.024
		TOTAL STATE RATE	.15	.15	.15	.15	.15	.15	.15	.15	.15	.15	.15	.15	.15
County Rates	1	County Revenue	.2675	.2675	.2675	.2675	.2675	.2675	.2675	.2675	.2675	.2675	.2675	.2675	.267
	2	County Unit Road	.01	.01	.01	.01	.01	.01	.01	.01	.01	.01	.01	.01	.01
	3	County Debt	.05	.05	.05	.05	.05	.05	.05	.05	.05	.05	.05	.05	.05
	4	T. B. Hospital	.035	.035	.035	.035	.035	.035	.035	.035	.035	.035	.035	.035	.03
	5	County Welfare	.0775	.0775	.0775	.0775	.0775	.0775	.0775	.0775	.0775	.0775	.0775	.0775	.077
		TOTAL COUNTY RATE	.44	.44	.44	.44	.44	.44	.44	.44	.44	.44	.44	.44	.44
Twp. School and Library Rates	1	Township Fund	.015	.15	.032	.08	.08	.069	.012	.09	.03	.08	.06	.03	.01
	2	Township Poor	.365	.44	.248	.10	.09	.457	.25	.05	.05	.125	.17	.05	.37
	3	Township Road Bonds	.08	.23	.24	.05	.25	.33	.093	.11	.45	.215	.32	.45	.09
	4	Other Township Bonds							.015						
	8	School Bonds	.32	.19	.15	.15				.30	.11	.16	.19	.11	.30
	9	Tuition Tax	.75	.54	.32	.59	.27	.334		.37	.30	.45	.33	.30	.75
	10	Special School Tax	.75	.42	.61	.57	.36	.67		.53	.57	.70	.67	.57	.75
	11	Vocational Tax													
	13	Library	.05	.04	.03	.01		.07			.04	.04	.01	.04	.05
	14	School Building Fund													
		TOTAL TWP. SCHOOLS & LIBRARY	2.33	2.01	1.63	1.55	1.05	1.93	.37	1.45	1.55	1.77	1.75	1.55	2.34
Corporation City & Town Rates	1	Corporation Tax												.45	.76
	2	Corporation Bonds													
	4	Park Fund													.11
	9	Light Fund													
	10	Street Fund												.17	.14
	11	Cemetery													
	20	Town Hall Bonds													
	21	Fire and Judgments													
		TOTAL CORPORATION												.62	1.01
TOTAL RATE		TOTAL RATE	2.92	2.60	2.22	2.14	1.64	2.52	.96	2.04	2.14	2.36	2.34	2.76	3.94
		EACH INSTALLMENT	1.46	1.30	1.11	1.07	.82	1.26	.48	1.02	1.07	1.18	1.17	1.38	1.97
Poll Tax	1	State Poll	1.00	1.00	1.00	1.00	1.00	1.00	1.00	1.00	1.00	1.00	1.00	1.00	1.00
	2	State School Poll	.50	.50	.50	.50	.50	.50	.50	.50	.50	.50	.50	.50	.50
	4	Tuition Poll								1.00		1.00			1.50
	5	Special School Poll				1.00	1.00					1.00			
	6	Corporation Poll													1.00
		TOTAL POLL TAX	1.50	1.50	1.50	2.50	2.50	1.50	1.50	2.50	1.50	3.50	1.50	1.50	4.00

ER'S TAX NOTICE

Payable in 1937

licate of said County for the year 1936, and that I will be at the County Treasurer's Office
ue upon said duplicate. The following table exhibits the rate of taxation in the several

CORPORATIONS										CITIES						
East Gary (Calumet)	East Gary (Hobart)	Griffith	Highland	Lowell	Munster	New Chicago	Schererville	Schneider	St. John	Crown Point	East Chicago	Gary	Hammond	Hobart	Whiting	Item No.
5 .0505	.0505	.0505	.0505	.0505	.0505	.0505	.0505	.0505	.0505	.0505	.0505	.0505	.0505	.0505	.0505	1
.07	.07	.07	.07	.07	.07	.07	.07	.07	.07	.07	.07	.07	.07	.07	.07	2
.002	.002	.002	.002	.002	.002	.002	.002	.002	.002	.002	.002	.002	.002	.002	.002	3
5 .0035	.0035	.0035	.0035	.0035	.0035	.0035	.0035	.0035	.0035	.0035	.0035	.0035	.0035	.0035	.0035	4
.024	.024	.024	.024	.024	.024	.024	.024	.024	.024	.024	.024	.024	.024	.024	.024	5
.15	.15	.15	.15	.15	.15	.15	.15	.15	.15	.15	.15	.15	.15	.15	.15	
5 .2675	.2675	.2675	.2675	.2675	.2675	.2675	.2675	.2675	.2675	.2675	.2675	.2675	.2675	.2675	.2675	1
.01	.01	.01	.01	.01	.01	.01	.01	.01	.01	.01	.01	.01	.01	.01	.01	2
.05	.05	.05	.05	.05	.05	.05	.05	.05	.05	05	.05	.05	.05	.05	.05	3
.035	.035	.035	.035	.035	.035	.035	.035	.035	.035	.035	.035	.035	.035	.035	.035	4
5 .0775	.0775	.0775	.0775	0775	.0775	.0775	.0775	.0775	.0775	.0775	.0775	.0775	.0775	.0775	.0775	5
.44	.44	.44	.44	.44	.44	.44	.44	.44	.44	.44	.44	.44	.44	.44	.44	
.015	.069	.015	.012	.15	.012	.069	.03	.08	.03	.032	.012	.015	.012	.069	.012	1
.375	.455	.375	.252	.44	.25	.45	.05	.125	.05	.248	.255	.375	.245	.44	.25	2
.091	.337	.09	.104	.23	.093	.327	.44	.215	.44	.23	.098	.07	.088	.321	.103	3
...	...	...	.015	...	.015	...	...	...	...	.23	.098	.07	.088	.321	.103	4
.309	.309	.13	.211	.19	.15	...	...	.16	.11	...	.015	...	.015	...	.015	8
.75	.75	.42	.591	.54	.428	.324	.09	.45	.30	.50	.32	.37	.50	.72	.35	9
.75	.75	.58	.345	.42	.422	.67	.24	.70	.57	.56	.33	.61	.45	.75	.42	10
...	...	...	...		...	...	...	...	...	...	...	...	.065	...	...	11
.05	.07	.05	...	.08	...	.07	.04	.04	.04	.05	.06	.07	.06	.07	.055	13
...	...	...	...		...	...	...	...	...	...	...	.10	...	...	...	14
2.34	2.74	1.66	1.53	2.05	1.37	1.91	.89	1.77	1.54	1.67	1.27	1.73	1.69	2.63	1.395	
.76	.78	.44	.51	.70	.55	.2567	.28	.78	.50	.49	.88	1.00	.96	.75	.815	1
...	...	.22	...	...	.15	...	...	.42	...	.13	...	...	...	.09	...	2
.11	.12	...	...	...	...	.13	...	...	...	...	...	...	...	.02	...	4
...	...	...	...	.30	...	...	...	...	...	.22	...	...	...	...	...	9
.14	.15	.17	.07	...	.08	.4533	.22	...	.25	...	...	...	...	...	...	10
...	...	...	...		...	...	...	...	...	.02	...	...	...	...	...	11
...	...	...	...	.12	...	...	...	...	...	...	...	...	...	...	...	20
...	...	...	...	...	...	1.00	...	...	...	...	...	...	...	...	...	21
1.01	1.05	.83	.58	1.12	.78	1.84	.50	1.20	.75	.86	.88	1.00	.96	.86	.815	
3.94	4.38	3.08	2.70	3.76	2.74	4.34	1.98	3.56	2.88	3.12	2.74	3.32	3.24	4.08	2.80	
1.97	2.19	1.54	1.35	1.88	1.37	2.17	.99	1.78	1.44	1.56	1.37	1.66	1.62	2.04	1.40	
1.00	1.00	1.00	1.00	1.00	1.00	1.00	1.00	1.00	1.00	1.00	1.00	1.00	1.00	1.00	1.00	1
.50	.50	.50	.50	.50	.50	.50	.50	.50	.50	.50	.50	.50	.50	.50	.50	2
1.50	1.50	...	...	...	...	...	...	1.00	...	...	...	.75	...	.25	...	4
...	...	...	...	...	...	...	...	1.00	...	...	1.00	.50	1.00	.25	1.00	5
1.00	1.00	...	...		...	...	...	...	...	1.00	1.00	...	1.00	1.00	...	6
4.00	4.00	1.50	1.50	1.50	1.50	1.50	1.50	3.50	1.50	2.50	3.50	2.75	3.50	3.00	2.50	

NAME OF TOWNSHIP, CITY OR TOWN	Value of Lands and Lots	Value of Improvements	Total Value of Real Estate	Mortgage Exemptions to Be Deducted	Soldiers' Exemptions to Be Deducted	Total Deductions from Real Estate	Net Value of Real Estate	Real and Personal of Steam and Electric Railroads	Personal of Telegraph, Pipe Line, Pullman, Express and Public Utility	Soldiers Exemptions Taken from Personal	Value of Personal Property Net, after Deducting Column 10
TOWNSHIPS											
Calumet	$ 875,310	$ 443,835	$ 1,319,145	$ 76,840	.....	$ 76,840	$ 1,242,305	$ 753,535	$ 283,750	.....	$ 148,
Cedar Creek	1,466,670	430,600	1,897,270	78,195	$ 2,520	80,715	1,816,555	335,815	113,510	.....	229,
Center	2,091,165	1,150,450	3,241,615	103,055	425	103,480	3,138,135	652,160	161,860	.....	208,
Eagle Creek	1,240,085	153,285	1,393,370	47,090	.....	47,090	1,346,280	18,950	6,835	.....	211,
Hanover	1,173,755	739,085	1,912,840	46,590	.....	46,590	1,866,250	316,890	92,805	.....	238,
Hobart	455,805	76,700	532,505	20,885	.....	20,885	511,620	374,480	87,000	.....	54,
North	13,355	320	13,675	.....	.....	.....	13,675	.....	.....	.....	.....
Ross	1,978,075	754,675	2,732,750	114,680	1,000	115,680	2,617,070	1,108,370	321,620	.....	280,
St. John	611,845	131,050	742,895	18,835	.....	18,835	724,060	632,530	80,190	.....	76,
West Creek	1,723,660	433,465	2,157,125	70,180	.....	70,180	2,086,945	385,245	41,135	.....	281,
Winfield	730,410	132,055	862,465	43,000	.....	43,000	819,465	744,430	72,670	.....	113,
TOTALS	12,360,135	4,445,520	16,805,655	619,350	3,945	623,295	16,182,360	5,322,405	1,261,375	.....	1,843,
CORPORATIONS											
Dyer	229,605	205,035	434,640	13,045	.....	13,045	421,595	368,060	103,230	.....	82,
East Gary, Calumet	12,615	.....	12,615	.....	.....	.....	12,615	7,445	.....	.....	.....
East Gary, Hobart	461,370	432,355	893,725	75,365	400	75,765	817,960	638,305	288,015	.....	126,
Griffith	561,480	419,145	980,625	57,930	.....	57,930	922,695	1,135,245	329,580	.....	149,
Highland	886,950	474,455	1,361,405	88,655	.....	88,655	1,272,750	402,730	417,610	.....	116,
Lowell	241,305	580,315	821,620	46,915	4,325	51,240	770,380	20,755	58,450	110	163,
Munster	1,123,850	608,165	1,732,015	82,515	.....	82,515	1,649,500	514,855	260,495	.....	146,
New Chicago	133,105	77,700	210,805	12,805	.....	12,805	198,000	3,980	22,410	.....	17,
Schererville	205,105	135,105	340,210	8,935	.....	8,935	331,275	949,665	96,285	.....	44,
Schneider	40,185	48,190	88,375	5,715	.....	5,715	82,660	122,075	11,415	.....	44,
St. John	87,795	99,055	186,850	10,260	.....	10,260	176,590	92,275	36,890	.....	23,
TOTALS	3,983,365	3,079,520	7,062,885	402,140	4,725	406,865	6,656,020	4,255,390	1,624,380	110	914,
CITIES											
Crown Point	973,055	1,958,835	2,931,890	299,300	5,600	304,900	2,626,990	181,345	304,935	.....	469,
East Chicago	12,333,395	38,921,835	51,255,230	1,855,435	6,995	1,862,430	49,392,800	3,924,360	5,650,315	450	19,107,
Gary	23,232,565	62,512,300	85,744,865	4,540,585	13,760	4,554,345	81,190,520	11,284,850	8,408,170	205	27,174,
Hammond	18,644,210	34,975,935	53,620,145	3,676,045	13,430	3,689,475	49,930,670	4,861,275	20,769,320	425	11,263,
Hobart	962,100	1,446,900	2,409,000	271,545	1,600	273,145	2,135,855	1,156,940	637,495	175	389,
Whiting	1,769,185	9,621,845	11,391,030	303,795	3,000	306,795	11,084,235	1,619,585	687,975	.....	8,925,
Municipal Utilities										.....	2,253,
TOTALS	57,914,510	149,437,650	207,352,160	10,946,705	44,385	10,991,090	196,361,070	23,028,355	36,458,210	1,255	69,584,
GRAND TOTAL	$74,258,010	$156,962,690	$231,220,700	$11,968,195	$53,055	$12,021,250	$219,199,450	$32,606,150	$39,343,965	$1.365	$72,342,

ABSTRACT OF TAXABLE PROPERTY, NUMBER OF POLLS AND AMOUNT AND KIND OF TAXE

				STATE TAXES							COUNTY TAXES			
Soldiers' Exemptions Taken from Personal	Value of Personal Property Net, after Deducting Column 10	Total Net Value of Taxables, State and County	Polls	State Tax	Common School Relief Fund	State Teachers Retirement Fund	Board of Agriculture	State Forestry Tax	School Building Fund	County Debt	County Tax	County Welfare Fund Tax	County Unit Bonds	Tuberculosis Sanitarium
.....	$ 148,480	$ 2,428,070	437	$ 1,663.23	$ 1,918.22	$ 582.76	$ 84.99	$ 48.56	.....	$ 1,214.08	$ 6,495.36	$ 1,881.84	$ 242.82	$ 84
.....	229,275	2,495,155	247	1,507.19	1,870.30	598.90	87.34	49.91	.....	1,247.71	6,675.26	1,933.95	249.54	87
.....	208,730	4,160,885	256	2,357.54	3,041.02	998.75	145.65	83.23	.....	2,080.73	11,131.90	3,225.13	416.15	1,45
.....	211,830	1,583,895	141	940.88	1,179.25	380.14	55.44	31.68	.....	791.96	4,237.00	1,227.54	158.39	55
.....	238,580	2,514,525	219	1,488.97	1,869.85	603.55	88.02	50.30	.....	1,257.39	6,727.05	1,948.96	251.48	88
.....	54,400	1,027,500	122	640.92	780.29	246.61	35.96	20.55	.....	513.78	2,748.72	796.36	102.76	35
.....	.....	13,675	.....	6.91	9.57	3.28	.48	.27	.....	6.84	36.58	10.60	1.37	
.....	280,745	4,327,805	405	2,590.59	3,232.03	1,038.70	151.48	86.56	.....	2,163.95	11,577.13	3,354.12	432.78	1,51
.....	76,290	1,513,070	100	864.11	1,109.16	363.14	52.96	30.26	.....	756.54	4,047.50	1,172.64	151.32	52
.....	281,405	2,794,730	201	1,612.35	2,056.82	670.74	97.82	55.89	.....	1,397.38	7,475.95	2,165.93	279.47	97
.....	113,910	1,750,475	118	1,002.00	1,284.35	420.12	61.27	35.01	.....	875.25	4,682.60	1,356.64	175.05	61
.....	1,843,645	24,609,785	2,246	14,674.69	18,350.86	5,906.69	861.41	492.22	.....	12,305.61	65,835.05	19,073.71	2,461.13	8,61
.....	82,350	975,235	131	623.52	748.20	234.07	34.14	19.51	.....	487.64	2,608.88	755.85	97.53	34
.....	.....	20,060	.....	10.13	14.04	4.81	.70	.40	.....	10.03	53.66	15.55	2.01	
.....	126,310	1,870,590	592	1,536.73	1,605.52	448.98	65.48	37.41	.....	935.37	5,004.24	1,449.83	187.07	65
.....	149,365	2,536,885	238	1,519.14	1,894.84	608.86	88.79	50.74	.....	1,268.45	6,786.23	1,966.10	253.69	88
.....	116,705	2,209,795	327	1,443.05	1,710.50	530.40	77.35	44.20	.....	1,105.00	5,911.74	1,712.75	221.00	77
110	163,765	1,013,350	225	736.74	821.84	243.20	35.47	20.27	.....	506.67	2,710.69	785.34	101.33	35
.....	146,130	2,570,980	276	1,574.37	1,937.73	617.05	89.99	51.42	.....	1,285.52	6,877.53	1,992.55	257.10	89
.....	17,620	242,010	81	203.25	209.95	58.10	8.47	4.84	.....	121.04	647.56	187.62	24.22	8
.....	44,270	1,421,495	112	829.88	1,051.08	341.17	49.75	28.43	.....	710.78	3,802.63	1,101.70	142.15	49
.....	44,485	260,635	45	176.62	204.95	62.55	9.12	5.21	.....	130.32	697.22	202.00	26.06	9
.....	23,185	328,940	59	225.12	259.76	78.95	11.51	6.58	.....	164.47	879.92	254.93	32.89	11
110	914,185	13,449,975	2,086	8,879.55	10,458.41	3,228.14	470.77	269.01	.....	6,725.29	35,980.30	10,424.22	1,345.05	4,70
.....	469,115	3,582,385	595	2,404.11	2,805.17	859.77	125.38	71.65	.....	1,791.19	9,582.89	2,776.35	358.24	1,25
450	19,107,240	78,074,715	10,452	49,880.17	59,878.90	18,738.14	2,732.65	1,561.51	.....	39,037.79	208,852.17	60,508.56	7,807.56	27,32
205	27,174,860	128,058,400	13,057	77,727.69	96,171.04	30,734.59	4,482.13	2,561.22	128,060.78	64,030.39	342,562.58	99,247.10	12,806.08	44,82
425	11,263,850	86,825,115	14,323	58,170.65	67,940.43	20,838.49	3,038.95	1,736.54	.....	43,413.52	232,262.35	67,290.96	8,682.70	30,38
175	389,710	4,320,000	1,267	3,448.59	3,657.49	1,036.80	151.20	86.40	.....	2,159.99	11,555.97	3,347.98	432.00	1,51
.....	8,925,710	22,317,505	2,085	13,355.34	16,664.75	5,356.20	781.11	446.35	.....	11,158.75	59,699.33	17,296.06	2,231.75	7,81
.....	2,253,840	2,253,840	.....	1,138.19	1,577.69	540.92	78.88	45.08	.....	1,126.92	6,029.03	1,746.73	225.38	78
,255	69,584,325	325,431,960	41,779	206,124.74	248,695.47	78,104.91	11,390.30	6,508.75	128,060.78	162,718.55	870,544.32	252,213.74	32,543.71	113,90
.365	$72,342,155	$363,491,720	46,111	$229,677.98	$277,504.74	$87,239.74	$12,722.48	$7,269.98	$128,060.78	$181,749.45	$972,359.67	$281,711.67	$36,349.89	$127,22

TAXES LEVIED THEREON AS SHOWN ON THE DUPLICATE OF LAKE COUNTY, INDIANA, FOR THE Y

	TOWNSHIP AND SCHOOL CORPORATION TAXES										CIVIL, CITY AND IN		
Tuberculosis Sanitarium	Township Tax	Tuition Tax	Special School Tax	School Building Bonds	Vocational	Township Poor Tax	Township Road Bond and Interest Tax	Library Tax	Township Bonds	Cemetery	General Fund Tax	Street Fund Tax	Sinking Fund Tax
$ 849.86	$ 364.23	$ 18,211.32	$ 18,211.32	$ 7,770.16	.....	$ 8,862.84	$ 1,942.54	$ 1,214.09	.....	.....	.....	.....	.....
873.40	3,743.14	13,475.29	10,480.78	4,741.31	.....	10,979.86	5,739.47	998.17	.....	.....	.....	.....	.....
1,456.50	1,331.67	13,316.66	25,384.89	6,242.19	.....	10,320.41	9,987.50	1,248.44	.....	.....	.....	.....	.....
554.38	1,267.14	9,345.16	9,169.39	2,375.89	.....	1,583.93	791.96	158.39	.....	.....	.....	.....	.....
880.17	2,011.83	6,789.92	9,272.23	.....	.....	2,263.30	6,286.96	.....	.....	.....	.....	.....	.....
359.65	709.02	3,432.05	6,884.64	.....	.....	4,695.94	3,390.94	719.29	.....	.....	.....	.....	.....
4.78	1.64	.....	.....	.....	.....	34.19	12.72	.....	2.05	.....	.....	.....	.....
1,514.76	3,895.11	16,418.23	22,937.86	12,983.70	.....	2,163.95	4,760.69	.....	.....	.....	.....	.....	.....
529.58	453.93	4,539.26	8,624.59	1,664.39	.....	756.54	6,808.89	605.23	.....	.....	.....	.....	.....
978.16	2,235.80	12,777.36	19,764.23	4,471.60	.....	3,493.43	6,008.71	1,117.90	.....	.....	.....	.....	.....
612.68	1,050.30	5,776.66	11,728.37	3,325.96	.....	2,975.86	5,601.61	175.05	.....	.....	.....	.....	.....
8,613.92	17,063.81	104,081.91	142,458.30	43,575.20	.....	48,130.25	51,331.99	6,236.56	2.05	.....	.....	.....	.....
341.35	292.59	2,925.86	5,559.14	1,072.82	.....	487.64	4,388.79	390.11	.....	.....	$ 4,388.79	$ 1,657.99	.....
7.02	3.01	150.45	150.45	61.99	.....	75.22	18.25	10.03	.....	.....	152.46	28.08	.....
654.76	1,290.81	14,918.59	14,030.59	5,780.60	.....	8,511.89	6,304.41	1,309.52	.....	.....	15,183.81	2,806.12	.....
887.92	380.54	10,655.01	14,714.07	3,297.98	.....	9,513.40	2,283.22	1,268.45	.....	.....	11,162.39	4,312.74	$ 5,581
773.50	265.20	13,061.08	7,624.49	4,663.09	.....	5,569.19	2,298.40	.....	331.50	.....	11,270.98	1,547.00	.....
354.67	1,520.02	5,472.05	4,256.04	1,925.35	.....	4,458.72	2,330.69	810.67	.....	.....	7,093.40	.....	.....
899.86	38.52	11,004.04	10,849.78	3,856.56	.....	6,427.59	2,391.06	.....	385.66	.....	14,140.70	2,056.83	3,856.
84.73	167.03	784.33	1,621.92	.....	.....	1,089.35	791.60	169.45	.....	.....	621.42	1,097.34	.....
497.54	426.46	1,279.39	3,411.70	.....	.....	710.77	6,254.79	568.62	.....	.....	3,980.32	3,127.40	.....
91.23	208.52	1,217.89	1,869.49	417.03	.....	325.80	560.38	104.26	.....	.....	2,033.00	.....	1,094.
115.13	98.68	986.82	1,874.97	361.84	.....	164.47	1,447.34	131.58	.....	.....	1,644.71	822.35	.....
4,707.71	4,961.38	62,455.51	65,962.64	21,437.26	.....	37,334.04	29,068.93	4,762.69	717.16	.....	71,671.98	17,455.85	10,532.
1,253.84	1,146.36	17,911.94	20,061.37	1,791.19	.....	8,884.32	8,239.49	1,791.19	.....	716.48	18,148.70	.....	4,657.
27,326.45	9,369.07	249,841.85	268,101.41	140,536.04	.....	199,092.72	76,514.07	46,845.35	11,711.34	.....	697,517.09	.....	.....
44,821.27	19,209.12	483,617.63	787,699.24	153,672.93	.....	480,227.92	89,642.54	89,642.54	.....	.....	1,280,607.78	.....	.....
30,389.47	10,419.25	434,135.23	405,044.70	221,408.97	56,437.58	212,726.26	76,407.80	52,096.23	13,024.06	.....	847,862.64	.....	.....
1,512.00	2,980.79	31,420.66	32,716.66	11,231.97	.....	19,007.95	13,867.16	3,023.99	.....	.....	33,666.91	.....	3,887.
7,811.13	2,678.10	78,111.27	95,818.52	42,403.26	.....	55,793.76	22,987.03	12,274.63	3,347.63	.....	181,887.67	.....	.....
788.84													
113,903.00	45,802.69	1,295,038.58	1,609,441.90	571,044.36	56,437.58	975,732.93	287,658.09	205,673.93	28,083.03	716.48	3,059,690.79	.....	8,545.
$127,224.63	$67,827.88	$1,461,576.00	$1,817,862.84	$636,056.82	$56,437.58	$1,061,197.22	$368,059.01	$216,673.18	$28,802.24	$716.48	$3,131,362.77	$17,455.85	$19,077.

FOR THE YEAR 1936

CITY AND INCORPORATED TOWN TAXES							DELINQUENT TAX STATEMENT				
Street Fund Tax	Sinking Fund Tax	Electric Light and Water Works	Town Hall Bonds	Park Fund	Judgments and Fire	Total Tax of 1935	Delinquent Half Polls	Former Years' Delinquent Tax	Penalty on Former Years' Delinquent Tax	Total Delinquent Including Penalty	Total Taxes Including Delinquencies and Penalty
.....	.....	.....	.....	.....	.....	$ 71,558.22	469	$ 51,033.97	$ 6,885.54	$ 57,919.51	$ 129,477.73
.....	.....	.....	.....	.....	.....	65,251.52	235	27,152.34	3,359.96	30,512.30	95,763.82
.....	.....	.....	.....	.....	.....	92,768.36	155	88,572.52	11,582.84	100,155.36	192,923.72
.....	.....	.....	.....	.....	.....	34,248.52	131	8,877.01	1,080.63	9,957.64	44,206.16
.....	.....	.....	.....	.....	.....	41,789.98	69	12,195.71	1,419.62	13,615.33	55,405.31
.....	.....	.....	.....	.....	.....	26,077.48	133	36,002.69	4,796.58	40,799.27	66,876.75
.....	.....	.....	.....	.....	.....	131.28	.....	355.99	50.07	406.06	537.34
.....	.....	.....	.....	.....	.....	89,301.64	282	20,973.50	2,534.58	23,508.08	112,809.72
.....	.....	.....	.....	.....	.....	32,530.04	33	10,919.91	1,156.91	12,076.82	44,606.86
.....	.....	.....	.....	.....	.....	66,659.54	195	19,038.72	2,254.35	21,293.07	87,952.61
.....	.....	.....	.....	.....	.....	41,138.78	65	5,607.91	580.72	6,188.63	47,327.41
.....	.....	.....	.....	.....	.....	561,455.36	1,767	280,730.27	35,701.80	316,432.07	877,887.43
1,657.99	.....	.....	.....	.....	.....	27,114.42	60	2,859.81	306.58	3,166.39	30,280.81
28.08	.....	.....	.....	$ 22.07	.....	790.36	.....	.....	.....	.....	790.36
2,806.12	.....	.....	.....	2,244.89	.....	84,306.62	1,021	111,948.58	15,330.21	127,278.79	211,585.41
4,312.74	$ 5,581.20	.....	.....	.....	.....	78,493.76	187	60,005.55	8,174.95	68,180.50	146,674.26
1,547.00	.....	.....	.....	.....	.....	60,160.42	307	46,635.84	6,055.95	52,691.79	112,852.21
.....	.....	$ 3,040.03	$1,216.01	.....	.....	38,439.20	293	13,372.29	1,609.20	14,981.49	53,420.69
2,056.83	3,856.56	.....	.....	.....	.....	70,860.42	162	52,014.32	6,671.76	58,686.08	129,546.50
1,097.34	.....	.....	.....	314.70	$2,420.78	10,627.70	168	29,546.58	3,917.93	33,464.51	44,092.21
3,127.40	.....	.....	.....	.....	.....	28,314.56	81	4,557.68	584.76	5,142.44	33,457.00
.....	1,094.69	.....	.....	.....	.....	9,436.34	100	6,380.53	586.00	6,966.53	16,402.87
822.35	.....	.....	.....	.....	.....	9,562.02	21	1,492.84	173.94	1,666.78	11,228.80
7,455.85	10,532.45	3,040.03	1,216.01	2,581.66	2,420.78	418,105.82	2,400	328,814.02	43,411.28	372,225.30	790,331.12
.....	4,657.10	7,881.25	.....	.....	.....	113,257.98	470	29,874.62	3,676.24	33,550.86	146,808.84
.....	.....	.....	.....	.....	.....	2,175,852.84	18,002	498,796.43	56,679.12	555,475.55	2,731,328.39
.....	.....	.....	.....	.....	.....	4,287,524.57	22,123	1,137,017.44	137,962.00	1,274,979.44	5,562,504.01
.....	.....	.....	.....	.....	.....	2,863,326.78	22,310	906,997.12	108,040.78	1,015,037.90	3,878,364.68
.....	3,887.99	.....	.....	864.00	.....	180,056.50	1,454	101,083.88	13,316.46	114,400.34	294,456.84
.....	.....	.....	.....	.....	.....	630,102.64	2,276	41,041.88	3,342.24	44,384.12	674,486.76
.....	.....	.....	.....	.....	.....	13,297.66	.....	9,585.49	766.88	10,352.37	23,650.03
.....	8,545.09	7,881.25	.....	864.00	.....	10,263,418.97	66,635	2,724,396.86	323,783.72	3,048,180.58	13,311,599.55
7,455.85	$19,077.54	$10,921.28	$1,216.01	$3,445.66	$2,420.78	$11,242,980.15	70,802	$3,333,941.15	$402,896.80	$3,736,837.95	$14,979,818.10

ACCOUNT CUR

	Balance Jan. 1, 1936	Rece 193
County Revenue	$ 74,674.70	$ 2,008,
Repayment to Poor Relief		
Bonds for County Improvements		109,
Taxation for Redemption of County Bonds	374,253.71	352,
Tupberculosis Hospital Maintenance	36,787.06	116,
Principal Common School Fund	10,421.01	52,
Congressional School Fund		
Permanent Endowment School Fund	346.34	
Interest Common School Fund		84
Interest Congressional School Fund		1
Interest Permanent Endowment School Fund		
Fines and Forfeitures	5,618.28	15,
Gravel Road Construction (Bonded)	57.88	
Redemption of Road Bonds	298,253.67	605,
Ditch Construction (Bonded)	2,931.45	
Redemption of Ditch Bonds	5,854.82	5,
Tax Sale Redemption	4,326.35	
Poor Bond Fund		481
Old Age Pensions		70,
Department of Public Welfare		198
Poor Bond Redemption fund		276,
Poor Relief		2,272,
Repair of Bridge No. 311		
State Tax		212,
State Soldiers Memorial		15,
State School Tax		281,
Docket Fees		
Township Tax		60,
Local Tuition Tax		1,587,
Special School Tax		1,793,
School Bond Tax		742,
Road Tax	267.89	
Common School Revenue		85
Surplus Dog Fund		6
Library Tax		217,
Corporation Tax		3,449,
Gravel Road by Taxation Fund	118.11	
Gravel Road Repair Fund		200
Inheritance Tax		16
Teachers Pensions		90,
State Board of Agriculture		13,
State Forestry		7,
Educational Improvements Fund		
Library Building Fund		
Clark Memorial Fund		
Allocation (Bank Closings)	963,986.10	
Re-Allocation Fund	49,821.67	
Intangibles Tax		52,
Township Bonds		31
Vocational Education		68
Theatre License	25.00	
Peddlers License	10.00	
Lights and Water		5,
Surety Relief Bonds		1
Judgments		1,
Park Tax		2
Corporation Bonds		29,
TOTALS	$ 1,827,754.04	$15,625,

CURRENT, LAKE COUNTY

Receipts 1936	Total	Overdrawn Jan. 1, 1936	Disbursements 1936	Balance Jan. 1, 1937	Overdrawn Jan. 1, 1937
$ 2,008,179.66	$ 2,082,854.36	.....	$ 2,091,190.12	.....	$ 8,335.76
.....	.....	.....	110,406.98	.....	110,406.98
109,250.00	109,250.00	.....	109,047.49	$ 202.51	.....
352,203.17	726,456.88	.....	445,714.58	280,742.30	.....
116,694.08	153,481.14	.....	133,177.23	20,303.91	.....
52,614.05	63.035.06	.....	54,559.53	8,475.53	.....
550.00	550.00	213.10	13.77	323.13	.....
.....	346.34	.....	.....	346.34	.....
84,784.27	84,784.27	44,692.97	87,237.27	.....	47,145.97
1,181.25	1,181.25	.....	1,774.35	.....	593.10
182.46	182.46	.....	532.32	.....	349.86
15,245.83	20,864.11	.....	10,464.05	10,400.06	.....
.....	57.88	.....	.....	57.88	.....
605,189.41	903,443.08	.....	618,707.72	284,735.36	.....
.....	2,931.45	.....	.....	2,931.45	.....
5,220.72	11,075.54	.....	9,020.59	2,054.95	.....
.....	4,326.35	.....	1,294.08	3,032.27	.....
481,290.00	481,290.00	.....	481,290.00	.....	.....
70,750.00	70,750.00	.....	70,750.00	.....	.....
198,661.59	198,661.59	.....	190,818.64	7,842.95	.....
276,849.00	276,849.00	.....	273,410.93	3,438.07	.....
2,272,481.69	2,272,481.69	.....	2,144,211.41	128,270.28	.....
.....	.....	.....	1,475.00	.....	1,475.00
212,934.21	212,934.21	.....	212,934.21	.....	.....
15,107.49	15,107.49	.....	15,107.49	.....	.....
281,846.83	281,846.83	.....	281,846.83	.....	.....
548.00	548.00	.....	524.00	24.00	.....
60,476.18	60,476.18	.....	60,476.18	.....	.....
1,587,151.12	1,587,151.12	53,580.00	1,533,571.12	.....	.....
1,793,291.09	1,793,291.09	30,813.74	1,762,477.35	.....	.....
742,203.67	742,203.67	13,000.00	729,203.67	.....	.....
241.93	509.82	.....	.....	509.82	.....
85,587.67	85,587.67	.....	85,587.67	.....	.....
6,173.19	6,173.19	.....	6,173.19	.....	.....
217,279.50	217,279.50	2,348.55	214,930.95	.....	.....
3,449,146.89	3,449,146.89	94,151.45	3,354.995.44	.....	.....
.....	118.11	.....	.....	118.11	.....
200,327.31	200,327.31	2,411.02	203,991.12	.....	6,074.83
16,702.51	16,702.51	.....	16,702.51	.....	.....
90,352.30	90,352.30	.....	90,352.30	.....	.....
13,176.37	13,176.37	.....	13,176.37	.....	.....
7,529.34	7,529.34	.....	7,529.34	.....	.....
488.04	488.04	.....	488.04	.....	.....
244.02	244.02	.....	244.02	.....	.....
36.60	36.60	.....	36.60	.....	.....
.....	963,986.10	.....	.....	963,986.10	.....
.....	49,821.67	.....	.....	49,821.67	.....
52,827.80	52,827.80	.....	50,427.80	2,400.00	.....
31,937.45	31,937.45	.....	31,937.45	.....	.....
68,431.40	68,431.40	6,000.00	62,431.40	.....	.....
.....	25.00	.....	.....	25.00	.....
5.00	15.00	.....	10.00	5.00	.....
5,486.35	5,486.35	.....	5,486.35	.....	.....
1,000.00	1,000.00	.....	1,000.00	.....	.....
1,746.94	1,746.94	.....	1,746.94	.....	.....
2,851.37	2,851.37	.....	2,851.37	.....	.....
29,416.72	29,416.72	.....	29,416.72	.....	.....
$15,625,874.47	$17,453,628.51	$247,210.83	$15,610,752.49	$ 1,770,046.69	$174,381.50

BONDED INDEBTEDNESS FOR GRAVEL ROADS
January 1, 1937

NORTH TOWNSHIP

	Bonds Outstanding Jan. 1, 1937	Bonds Payable 1937
Abalman, Samuel	$ 27,600.00	$ 13,800.00
Dedelow, Fred, No. 2	23,200.00	11,660.00
Eder, George J.	24,500.00	14,700.00
Frederick, Wm. G.	18,100.00	9,300.00
Hale, R. P.	54,400.00	29,200.00
Harrington, R. H.	8,900.00	4,700.00
Hemstock, Roscoe G.	4,680.00	4,680.00
Holly, Frank	9,900.00	1,800.00
Jabaay, D. A.	22,000.00	11,000.00
Lindenmeyer, M. C.	8,000.00	4,000.00
Lund, Erik	17,200.00	8,600.00
Mott, Lewis W.	31,500.00	7,000.00
McKenzie, E. H.	13,000.00	7,000.00
McLaughlin, F. C.	30,600.00	6,800.00
Reed, Wesley J.	68,800.00	18,400.00
Scott, Charles N.	61,600.00	11,200.00
Seroczynski, A. B.	4,000.00	4,000.00
Simon, Edward L.	25,800.00	11,700.00
Sullivan, T. Joseph, No. 1	44,000.00	8,000.00
Van Til, Henry	23,200.00	11,600.00
Van Willigan, Peter	8,000.00	8,000.00
Redemption Bonds	192,600.00	21,400.00
TOTALS	$721,580.00	$228,480.00

ROSS TOWNSHIP

	Bonds Outstanding Jan. 1, 1937	Bonds Payable 1937
Cullman, T. J.	$ 6,300.00	$ 1,400.00
De Lau, Frank	11,000.00	2,000.00
Malone, James, (Hobart 1-3)	1,333.33	1,333.33
Schnabel, Frederick, (Hobart 1-2)	500.00	500.00
Sizelove, Hattie M.	1,000.00	1,000.00
Sykes, Wm.	5,600.00	1,600.00
Young, Delbert E.	1,200.00	600.00
Redemption Bonds	4,500.00	500.00
TOTALS	$ 31,433.33	$ 8,933.33

CALUMET TOWNSHIP

	Bonds Outstanding Jan. 1, 1937	Bonds Payable 1937
Barnes, F. D. (Hobart 56.7%)	$ 5,239.30	952.60
Cannon, Thomas H., No. 1	29,200.00	14,600.00
Cannon, Thomas H., No. 2	14,400.00	7,200.00
Christenson, W. P.	9,900.00	2,200.00
East, Rufus P.	22,400.00	6,400.00
Gleason, W. P., No. 5	1,600.00	1,600.00
Hess, A. S., No. 2	7,600.00	3,800.00
Hilton, George W.	4,000.00	4,000.00
Holmes, C. Oliver	937.50	937.50
Key, Herman L., No. 1	18,400.00	9,200.00
Key, Herman L., No. 2	6,600.00	2,200.00
Kyle, Joseph B.	4,800.00	4,800.00
Norton, H. S.	10,500.00	6,100.00
Raschka, Wm. (Hobart 1-3)	3,000.00	3,000.00
Sasse, H. E., No. 1	37,100.00	10,600.00
Sasse, H. E., No. 2	28,000.00	8,000.00
Seyl, P. W.	30,800.00	8,800.00
Snyder, H. B., No. 1	57,000.00	19,000.00
Snyder, H. B., No. 2	37,000.00	13,000.00
Stevens, Perry H.	22,400.00	6,400.00
Verplank, Gerrit O.	3,600.00	3,600.00
Redemption Bonds	124,200.00	13,800.00
TOTALS	$478,676.80	$150,190.10

CENTER TOWNSHIP

	Bonds Outstanding Jan. 1, 1937	Bonds Payable 1937
Bohling, William (Hanover 1-2)	$ 2,000.00	$ 2,000.00
Fronek, Frank	15,400.00	4,400.00
Kussmaul, Henry P.	12,600.00	4,100.00
Smith, John E.	3,800.00	3,800.00
Wirtz, John	2,000.00	2,000.00
Redemption Bonds	21,600.00	2,400.00
TOTALS	$ 57,400.00	$ 18,700.00

ST. JOHN TOWNSHIP

	Bonds Outstanding Jan. 1, 1937	Bonds Payable 1937
Austgen, N. G.	$ 34,100.00	$ 6,200.00
Rohrman, Nicholas J.	1,400.00	1,400.00
Wolf, Walter G.	20,400.00	10,200.00
Redemption Bonds	13,500.00	1,500.00
TOTALS	$ 69,400.00	$ 19,300.00

WEST CREEK TOWNSHIP

	Bonds Outstanding Jan. 1, 1937	Bonds Payable 1937
Simms, Harry P.	$ 1,700.00	1,700.00
Trump, Gabe	3,400.00	3,400.00
TOTALS	$ 5,100.00	$ 5,100.00

CEDAR CREEK TOWNSHIP

	Bonds Outstanding Jan. 1, 1937	Bonds Payable 1937
Brown, Frank C.	$ 2,800.00	$ 2,800.00
Tyler, Henry T.	10,500.00	3,000.00
TOTALS	$ 13,300.00	$ 5,800.00

EAGLE CREEK TOWNSHIP

	Bonds Outstanding Jan. 1, 1937	Bonds Payable 1937
Ross, Thomas M.	$ 4,950.00	$ 900.00
TOTALS	$ 4,950.00	$ 900.00

WINFIELD TOWNSHIP

	Bonds Outstanding Jan. 1, 1937	Bonds Payable 1937
Brough, Maria	$ 1,500.00	$ 500.00
Busselberg, Henry	5,500.00	1,000.00
Simpson, Charles T.	3,600.00	1,350.00
Weber, John	2,400.00	1,200.00
Wright, Jacob J.	6,600.00	1,200.00
TOTALS	$ 19,600.00	$ 5,250.00

HOBART TOWNSHIP

	Bonds Outstanding Jan. 1, 1937	Bonds Payable 1937
Barnes, F. D., (Calumet 43.3%)	$ 6,860.70	$ 1,247.40
Raschka, Wm. (Calumet 2-3)	1,500.00	1,500.00
Malone, James (Ross 2-3)	666.67	666.67
Schnabel, Frederick (Ross 1-2)	500.00	500.00
Fleming, Calvin L.	7,200.00	7,200.00
Hazelgreen, A. M.	4,600.00	4,600.00
Lund, Leonard	7,000.00	2,0000.00
TOTALS	$ 28,327.37	$ 17,714.07

HANOVER TOWNSHIP

	Bonds Outstanding Jan. 1, 1937	Bonds Payable 1937
Bohling, Wm. (Center 1-2)	$ 2,000.00	$ 2,000.00
TOTALS	$ 2,000.00	$ 2,000.00

GRAVEL ROAD REPAIR DEPARTMENT

Report for 1936

	Receipts	Disbursements
Gas Tax Receipts	$199,710.68	.....
June Settlement	313.16	.....
December Settlement	199.33	.....
Refunds from other sources	104.14	.....
Overdraft, Jan. 1, 1936	.....	$ 2,411.02
Disbursements, 1936	.....	203,991.12
Overdraft, Jan. 1, 1937	6,074.83	.....
TOTALS	$206,402.14	$206,402.14

PAYMENTS TO SCHOOL CORPORATIONS FOR TUITION FROM SPECIAL FUNDS

	Common School Fund	Congressional Township Fund	Surplus Dog Fund	Intangibles Tax
TOWNSHIPS				
Calumet	$ 753.45	$ 17.38	$ 51.05	$ 447.32
Cedar Creek	780.70	18.04	52.90	938.28
Center	422.37	9.74	28.62	1,142.10
Eagle Creek	242.52	5.60	16.43	477.61
Hanover	336.53	7.76	22.78	670.21
Hobart	351.52	8.12	23.81	257.60
Ross	703.03	16.22	47.64	958.35
St. John	482.32	11.12	32.68	476.66
West Creek	461.88	10.66	31.29	790.91
Winfield	224.80	5.18	15.24	296.43
TOWNS				
East Gary	921.03	21.26	62.40	301.25
Griffith	482.32	11.12	32.68	332.35
Highland	547.72	12.66	37.11	455.85
Munster	367.87	8.48	24.93	618.82
Schererville	209.82	4.84	14.21	119.54
CITIES				
Crown Point	991.88	22.88	67.20	955.13
East Chicago	18,528.51	361.40	1,061.14	17,923.02
Gary	33,897.07	659.43	1,936.18	29,350.52
Hammond	19,039.24	439.34	1,289.92	18,130.20
Hobart	1,884.31	43.48	127.67	775.73
Whiting	3,958.78	79.64	233.84	3,996.42
TOTALS	$85,587.67	$ 1,774.35	$ 5,209.72	$79,414.30

AMOUNTS PAID TOWNSHIPS, TOWNS AND CITIES

TOWNSHIPS	Township	Tuition	Special	School Bonds	Corporation	Library
Calumet	$ 244.34	$ 11,475.71	$ 19,688.77	$ 7,021.49	.....	$ 1,275.96
Cedar Creek	3,354.84	12,117.36	19,767.66	4,106.69	.....	849.33
Center	1,946.66	11,609.67	18,020.86	7,142.19	.....	1,188.96
Eagle Creek	1,343.11	7,058.62	12,187.73	3,254.48	.....	164.90
Hanover	1,581.99	6,976.10	5,288.95	.....	.....	.....
Hobart	350.78	6,212.94	9,615.82	.....	.....	665.79
North	1.28	.....	.....	.....	.....	.....
Ross	2,850.22	17,829.33	25,267.74	16,502.08	.....	.....
St. John	620.34	2,600.94	8,046.91	2,550.21	.....	666.12
West Creek	2,566.64	14,035.62	19,328.93	5,362.48	.....	864.16
Winfield	1,356.39	1,565.69	13,051.57	2,784.97	.....	187.47
TOWNS						
Dyer	410.16	1,693.26	5,286.79	1,659.57	6,560.51	435.08
East Gary	580.24	11,141.27	13,737.61	6,032.52	13,238.67	1,192.52
Griffith	238.69	7,327.13	12,332.27	2,367.49	11,731.63	1,200.31
Highland	250.43	12,545.57	8,279.02	5,409.49	13,666.35	.....
Lowell	1,396.24	5,140.35	7,413.31	1,534.27	5,956.72	716.18
Munster	298.58	10,098.76	11,481.87	5,394.94	17,505.58	.....
New Chicago	66.42	1,127.67	1,652.17	1.89	998.36	116.51
Schererville	575.58	1,349.84	2,898.47	.....	6,703.17	583.22
Schneider	224.59	1,267.93	1,736.54	461.93	966.34	75.51
St. John	141.14	646.31	1,888.99	616.47	2,807.12	159.84
CITIES						
Crown Point	1,803.93	17,311.40	19,349.39	635.39	26,703.08	1,877.88
East Chicago	9,850.65	324,433.26	280,054.62	180,685.95	772,774.17	48,695.72
Gary	13,217.66	526,526.41	765,904.47	185,842.17	1,414,585.36	84,120.52
Hammond	10,589.80	414,372.61	354,838.54	229,620.33	835,703.24	54,877.08
Hobart	1,532.39	26,140.92	39,147.69	12,512.84	26,863.36	3,072.95
Whiting	3,083.09	80,966.45	86,210.16	47,703.83	198,231.78	11,944.94
TOTALS	$ 60,476.18	$1,533,571.12	$1,762,477.35	$ 729,203.67	$3,354,995.44	$ 214,930.95

COUNTY INDEBTEDNESS, JANUARY 1, 1937

	Bonds Outstanding Jan. 1, 1937	Bonds Payable 1937
Refunding Bonds B—1932	$ 210,000.00	$ 50,000.00
Refunding Bonds C—1932	205,000.00	.....
Canal Street Bridge	26,250.00	17,500.00
Dickey Place Bridge	266,250.00	21,875.00
Five Small Bridges	3,000.00	3,000.00
Six Bridges of 1927	17,250.00	11,500.00
Eleven Small Bridges of 1930	51,750.00	11,500.00
Repair of Three Bridges	9,000.00	6,000.00
Small Bridges of 1928	30,000.00	12,000.00
Circuit Court House Equipment	6,250.00	2,500.00
Court House Improvement	12,750.00	8,500.00
Court House Equipment	6,000.00	4,0000.00
Court House Equiment (Rewiring and Decorating)	13,750.00	5,500.00
Criminal Court Building	7,000.00	7,000.00
Detention Home	3,000.00	3,000.00
Children's Detention Home—Additional No. 1	3,500.00	2,500.00
Fair Grounds and Bridge Improvement	1,750.00	1,750.00
Fair Grounds Improvement (Comfort Station)	750.00	750.00
Gary Court Building	262,500.00	25,000.00
Lake County Superior Court—Additional No. 1	144,375.00	13,125.00
Lake County Superior Court—Additional No. 2	125,000.00	10,000.00
Memorial Building Site	12,000.00	800.00
Gary Superior Court House Equipment	78,125.00	6,250.00
Lake County Home for Dependent Children (Gary)	4,500.00	3,000.00
Indiana State Highway Commission for 1930	20,250.00	4,500.00
Jail Extension Bonds	5,500.00	5,500.00
Public Building & Improvement Bonds	12,750.00	8,500.00
State Highway Aid (Indianapolis Blvd & Calumet)	37,500.00	15,000.00
Tuberculosis Hospital Extension No. 1	9,000.00	9,000.00
Tuberculosis Hospital Extension No. 2	52,500.00	15,000.00
Voting Machines	2,500.00	2,500.00
County Unit Road (Ben Lynch, et al)	258,500.00	23,500.00
Poor Relief Bonds—4½'s of 1934	308,000.00	44,000.00
Poor Relief Bonds—3's of 1935	540,000.00	60,000.00
Poor Relief Bonds—2½ of 1935	320,000.00	80,000.00
Poor Relief Bonds—2's of 1936	480,000.00	96,000.00
Tax Anticipation Refunding Bonds	183,050.00	26,150.00
County Bridge No. 123—Bonds of 1936	65,000.00	.....
Voting Machines—Bonds of 1936	44,250.00	.....
TOTALS	$3,838,550.00	$616,700.00

SCHOOL FUND, 1936

	Balance January 1, 1936	Overdrawn January 1, 1936	Loans Outstanding January 1, 1936	Held in Trust January 1, 1936	Accretion to Fund, 1936	Amount Held in Trust January 1, 1937	Loans Paid and Other Receipts, 1936	Loans Made and Other Disbursements, 1936	Loans in Force January 1, 1937	Balance January 1, 1937
Common School Fund	$10,421.01	.....	$1,723,812.43	$1,734,233.44	$10,464.05	$1,744,697.49	$42,150.00	$54,559.53	$1,736,221.96	$8,475.53
Congressional School Fund	.....	$213.10	35,700.00	35,486.90	.....	35,486.90	550.00	13.77	35,163.77	323.13
Permanent Endowment School Fund	346.34	.....	10,300.00	10,646.34	.....	10,646.34	.....	.....	10,300.00	346.34

LAKE COUNTY PUBLIC LIBRARY
3 3113 01544 8733

IND
Lak
Ann

IND 352.0057 LAKE 1936
Lake County (Ind.) Auditor.
Annual report ...
CN

LAKE COUNTY PUBLIC LIBRARY
INDIANA

AD
AV
BO
CL
DS

FF
GR
HI
HO
LS

MU
NC
SJ
CN L

DEC 28 '96

THIS BOOK IS RENEWABLE BY PHONE OR IN PERSON IF THERE IS NO RESERVE WAITING OR FINE DUE.

LCP #0390

OF LAKE COUNTY

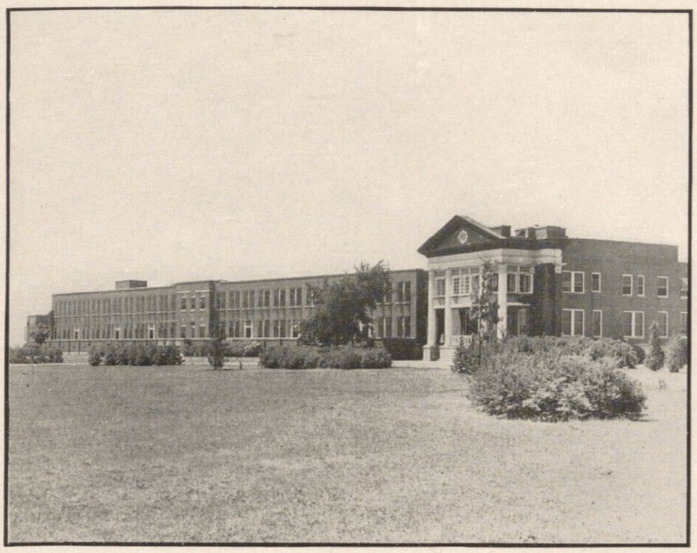

TUBERCULOSIS SANITARIUM, CROWN POINT

COLORED CHILDREN'S HOME, GARY

COUNTY INFIRMARY, CROWN POINT

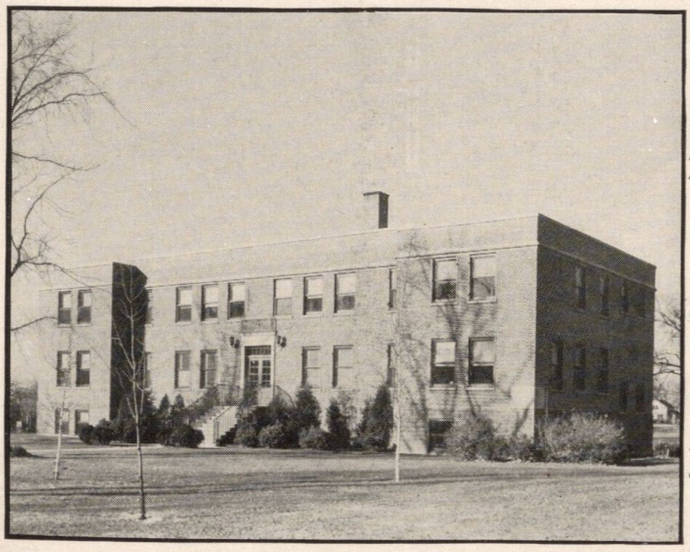

DETENTION HOME, CROWN POINT

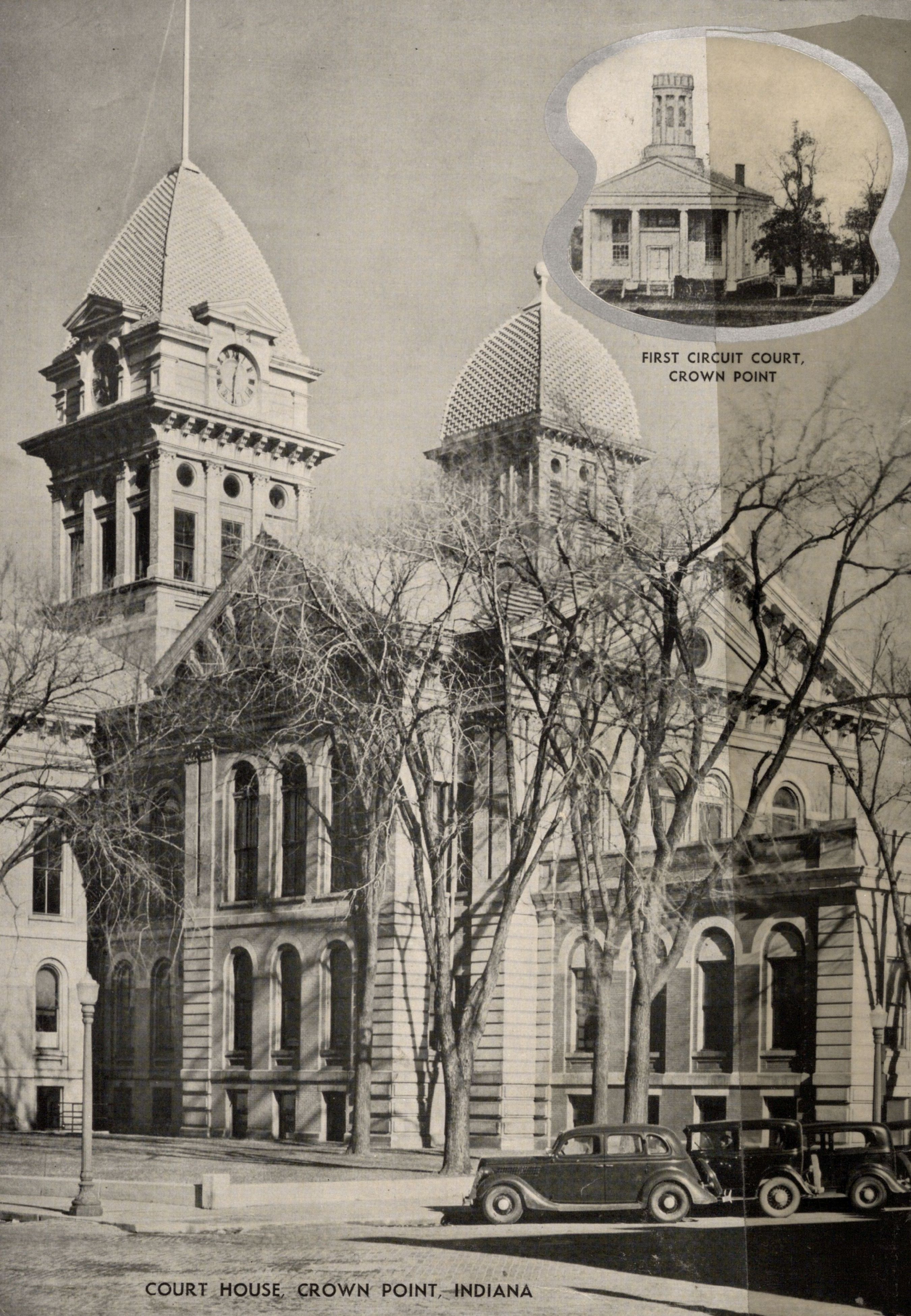

FIRST CIRCUIT COURT,
CROWN POINT

COURT HOUSE, CROWN POINT, INDIANA